A List

How wealthy are the members of One Direction?

The former boy band members are said to have a combined net worth of $340 million

by Sara Feigin • New York • 22 July 2020

One Direction - In pictures

27 images

Open gallery

ES Insider Newsletter
The hottest luxury and A List news
Enter your email address Continue
Register with your social account or click here to log in

One Direction may be on their third year of an indefinite hiatus, but the public's interest in the members of the world famous boy band has not dwindled. With the band's 10 year anniversary upon us, the fandom is holding their breath and hoping for any sort of announcement from the group.

One Direction was formed by Simon Cowell during the 2010 season of X-Factor UK. The band went on to come in third place on the show but were then catapulted into stardom. The group's first four albums debuted at number one on the Billboard charts, breaking world records as they were the first band in 58 years to do so.

At the start of 2015, about four months after their album Four was released and a month into a world tour, Zayn Malik decided to leave the band.

(PA)

The rest of the group continued the tour without Malik and went on to record their fifth and final album, Made In The A.M., before going on an indefinite hiatus.

Harry Styles, Louis Tomlinson, Niall Horan, Liam Payne and Zayn Malik are said to have a combined net worth of $340 million. Back in their One Direction days, the five members were each reportedly making $280,000 per day.

(Getty Images)

But just how much is each member of One Direction really worth?

Harry Styles

(Courtesy of NBC Universal)

Harry Styles is the wealthiest of all of the members, with a reported net worth of $75 million. A longtime fan-favorite, Styles went on to be the face of Gucci, as well as the co-chair for the 2019 Met Gala. He was even in the running for Prince Eric role and acted in Christopher Nolan's war epic, Dunkirk.

Styles' 2020 world tour has been postponed until 2021 due to the coronavirus pandemic and has been rescheduled for 2021.

The 'Kiwi' singer has also been actively sharing social media posts about the Black Lives Matter protests and was even seen out in Los Angeles protesting with a group of friends.

(Courtesy of NBC Universal)

During the pandemic, Styles has focused on causes that need support. On his usually not very active Twitter account he shared a Change.org petition for Justice For George Floyd and said that he had been donating to bail funds for those arrested while protesting. He also shared his support for the Black Music Action Coalition.

The 'Lights Up' singer was also rumored to be involved in Baz Luhrmann's Elvis biopic, but Austin Butler was announced as the lead instead. When speaking with The Face, Styles said, "I feel like if I'm not the right person for the thing, then it's best for both of us that I don't do it, you know? [Elvis] was such an icon for me growing up. There was something almost sacred about him, almost like I didn't want to touch him."

He released his self-titled album in 2017 and it debuted at number one in the US and UK and his sophomore album Fine Line was released on December 13, giving Styles another number one hit album.

harrystyles
30.6m followers
View Profile
HARRY STYLES
PRESENTS
LOVE ON TOUR 2020
View More on Instagram
1,874,305 likes

harrystyles

LOVE ON TOUR 2020.

view all 27,719 comments

Add a comment...

Styles owns homes in London, Los Angeles as New York City ranging from $3 million to $8.5 million. He recently purchased an $11.2 million mansion in London to replace his $3.6 million mansion due to a stalker who was sleeping in his front lawn.

Niall Horan

(Getty Images)

Niall Horan has a reported net worth of $70 million and has made money from touring and releasing his debut solo album.

In early March, Horan released his sophomore record Heartbreak Weather, which featured singles 'Nice To Meet Ya' and 'Put A Little Love On Me.'

Throughout the coronavirus pandemic, Horan has shared multiple causes on his social media accounts to try and help raise money for those in need in his home country of Ireland as well as the rest of the world.

Ashe - Moral of the Story feat. Niall Horan (O...
Watch later
Share
vevo

Horan personally worked with the London Irish Centre to do a live performance to help raise money to keep the center open through difficult times.

The ‘Slow Hands’ singer has also been vocal on Twitter about his support for the Black Lives Matter movement and his dislike of President Trump.

The Irish singer also worked remotely with California based singer Ashe on a remix of her song ‘Moral Of The Story’ which took TikTok by a storm earlier this year. Their collaboration on a new version of the song was released in early June.

(Getty Images)

Horan’s first full-length record, Flicker, was released by Capitol Records in October of 2017 and debuted at number one in the US and Ireland. “It’s the whole idea of the different types of days that you have when you break up with someone,” he told Z100 about his upcoming album, although the details have yet to be announced.

Horan recently reunited with fellow former bandmate Louis Tomlinson during the Premios Telehit festival in Mexico. The two shocked fans by sound-checking together for the event and singing the One Direction fan-favorite song ‘Little Black Dress.’

niallhoran
Mexico City, Mexico
View Profile

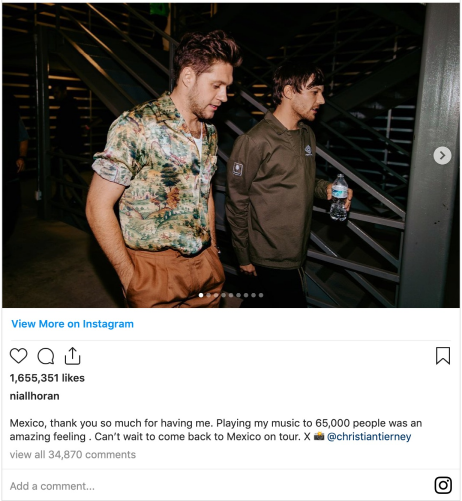

1,655,351 likes

niallhoran

Mexico, thank you so much for having me. Playing my music to 65,000 people was an amazing feeling . Can't wait to come back to Mexico on tour. X 📸 @christiantierney

view all 34,870 comments

The 'Slow Hands' singer currently owns two homes, a $1.7 million mansion in his hometown of Mullinger, Westmeath in Ireland and a $4 million mansion in the Hollywood Hills.

Louis Tomlinson

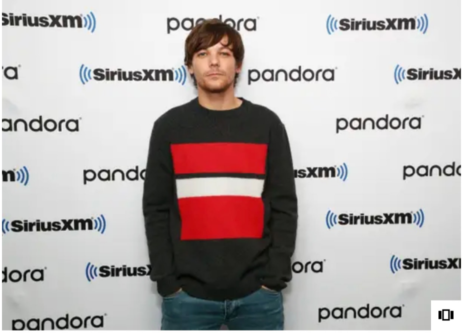

(Getty Images)

Louis Tomlinson is said to have a net worth of $70 million which is mostly owed to his time in One Direction as well as his role as a judge on X-Factor UK.

Due to the coronavirus pandemic, Tomlinson's world tour had to be rescheduled for 2021, with some venue changes. All tour dates other than his Auckland, New Zealand stop have been rescheduled for winter or spring of 2021.

The 'Miss You' singer also announced on July 11th that he had parted ways with Syco Music. He tweeted, "I'm really excited for the future and to be back in the studio writing the next album. Can't wait to finally see you all on tour!!"

KÖNIG & MEYER

(Getty Images)

Tomlinson also announced that he is partnering with War Child UK, a foundation that aims to protect, educate and stand up for the rights of children in war zones, to “raise crucial funds to protect vulnerable children facing Coronavirus in war zones.”

The War Child Crowdfunder is aiming to raise £300,000 ($381,364.50) in August. Fans can enter to win a video call with Tomlinson by donating £5 (roughly $6.35) to the cause.

In May of 2019, he put his Hollywood Hills mansion on the market for $6.9 million, which is $400,000 less than he originally paid for the residence. In 2018, he put his Calabasas home on the market for $13.9 million after a year of renting property for $40,000 a month.

The ‘Habit’ singer recently joined the cast of X-Factor UK as a judge and team mentor for the boys. One contestant told The Sun that Tomlinson was the hardest working member of the judging panel.

Zayn Malik

(Getty Images)

Zayn Malik is said to have a net worth of $65 million which is largely due to his album sales and streaming revenue. Malik has also made money through his multiple fashion collaborations such as his shoe collection with Giuseppe Zanotti and his unisex capsule collection with Versace. Along with his Zayn x Giuseppe and Versus x Zayn launches in 2016 and 2017, Malik co-designed a line of bags for The Kooples in 2018.

Malik has been quiet throughout the pandemic, but fans received an unexpected look into his personal life when news broke that he and longtime girlfriend Gigi Hadid are expecting a child this fall.

The 'Sour Diesel' singer has been mostly inactive on his social media accounts, although he did post two tweets in early June in support of the Black Lives Matter protests.

Malik is currently self-quarantining with Hadid and her family at their farm in Pennsylvania, where the model did an Instagram Live and showed off her baby bump.

(Instagram / @gigihadid)

The 'Pillowtalk' singer has released two studio albums. His first release, Mind of Mine, came out in 2016 and debuted at number one on the US and UK charts. His sophomore album was released in December of 2018 with very little fanfare debuted at 61 in the US.

Malik put his New York apartment on the market, where he spent much of his time with Gigi Hadid before their breakup in January of 2019 (the two are now back together). The penthouse was originally listed for $10.8 million in July but in October he lowered the asking price to $10.2 million.

In 2015, the singer bought a mansion in the Bel Air area of Los Angeles for $3.1 million and put the house on the market in October of 2018 and didn't get a buyer until the following October, with a final selling price of $2.94 million.

Malik was recently featured on indie trio SHAED's single 'Trampoline' and was the featured vocalist on producer R3HAB's single 'FLAMES.'

Liam Payne

(Getty Images)

Liam Payne has a reported net worth of $60 million owed to his time in the group as well as his modeling work.

Payne is currently working with Hugo Boss on an underwear collaboration. He's recently been in the news for dating 19-year-old Instagram model Maya Henry.

The British singer has been active online throughout the pandemic, doing multiple Instagram Live chats, starting a TikTok account and raising money for those hit the hardest by COVID-19.

(Getty Images)

The ‘Strip That Down’ singer has taken part in the eSoccer Aid charity event, raising money through an online celebrity football match to help to provide vaccines and clean water.

Payne also performed a live stream concert for fans, where they bought tickets to watch the singer perform in a closed venue.

This live event was streamed to fans all over the world and worked on a pay what you want basis. A portion of each ticket sale was donated to The Trussell Trust, which helps fight poverty and hunger in the UK.

liampayne
20.7m followers
View Profile

View More on Instagram

1,687,249 likes

liampayne

#HUGObodywear #HUGOxLiamPayne

view all 26,874 comments

Add a comment...

The ‘Familiar’ singer has been trying to sell his Los Angeles mansion since January of 2018 and recently knocked down the $13.9 million price tag to $11.6 million. He bought the home in 2015 while he was dating Cheryl Cole and it was where they spent most of their time together during her pregnancy. The former couple has a son together called Bear.

In October, the singer announced his solo album debut slated for December 6. The singer released his four-song EP in August and has been releasing collaborations for the past two years with artists including Rita Ora and French Montana.

One Direction
harry styles
Niall Horan
Liam Payne
louis tomlinson
zayn malik

Related articles

Instagram reviews semi-nudity policy after viral influencer campaign

The Hadid family goats make their modeling debut alongside Bella

All the times Barack and Michelle Obama were the ultimate power couple